Support TechNote

LifeSize Video Communications Systems Configuration Preferences Version 3.5

This document presents a visual depiction of the preferences users and administrators can set to configure their LifeSize video communications systems using the 3.5 software version.

These diagrams represent the organizational flow of these preferences as they appear in the user interface. The default value for each preference is listed, where applicable.

© 2007-2008 LifeSize Communications. All rights reserved.

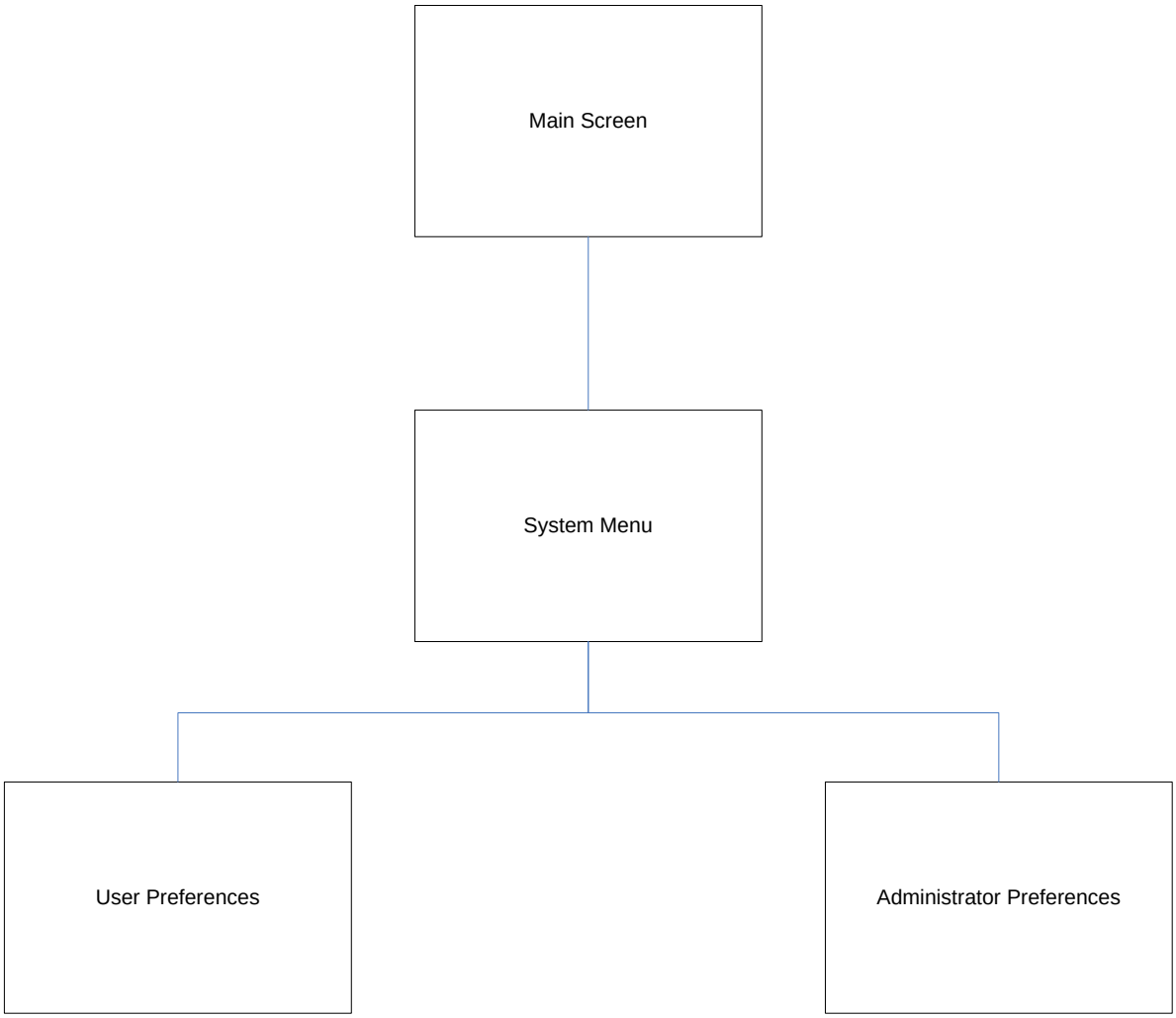

© 2007-2008 LifeSize Communications. All rights reserved.

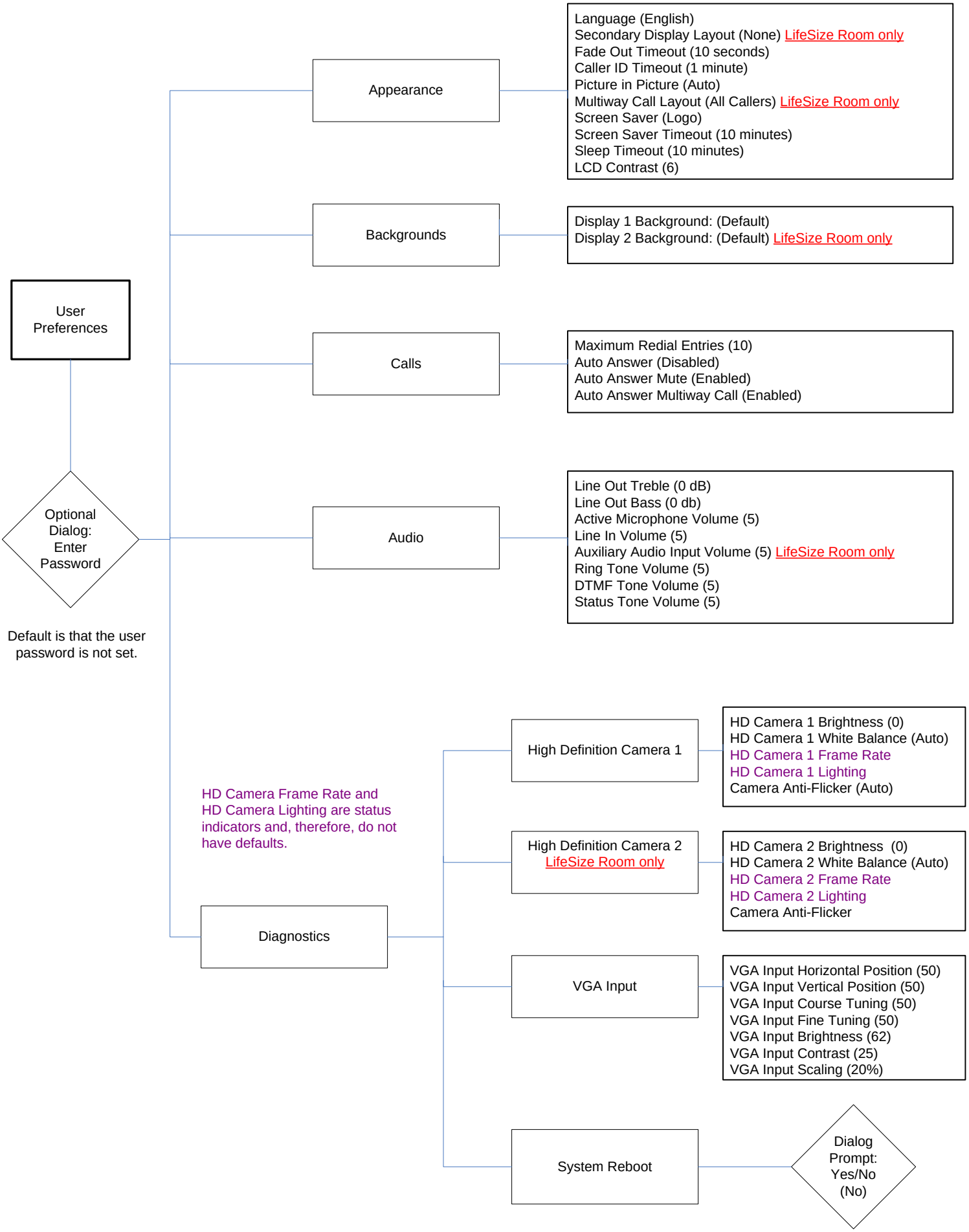

© 2007-2008 LifeSize Communications. All rights reserved.

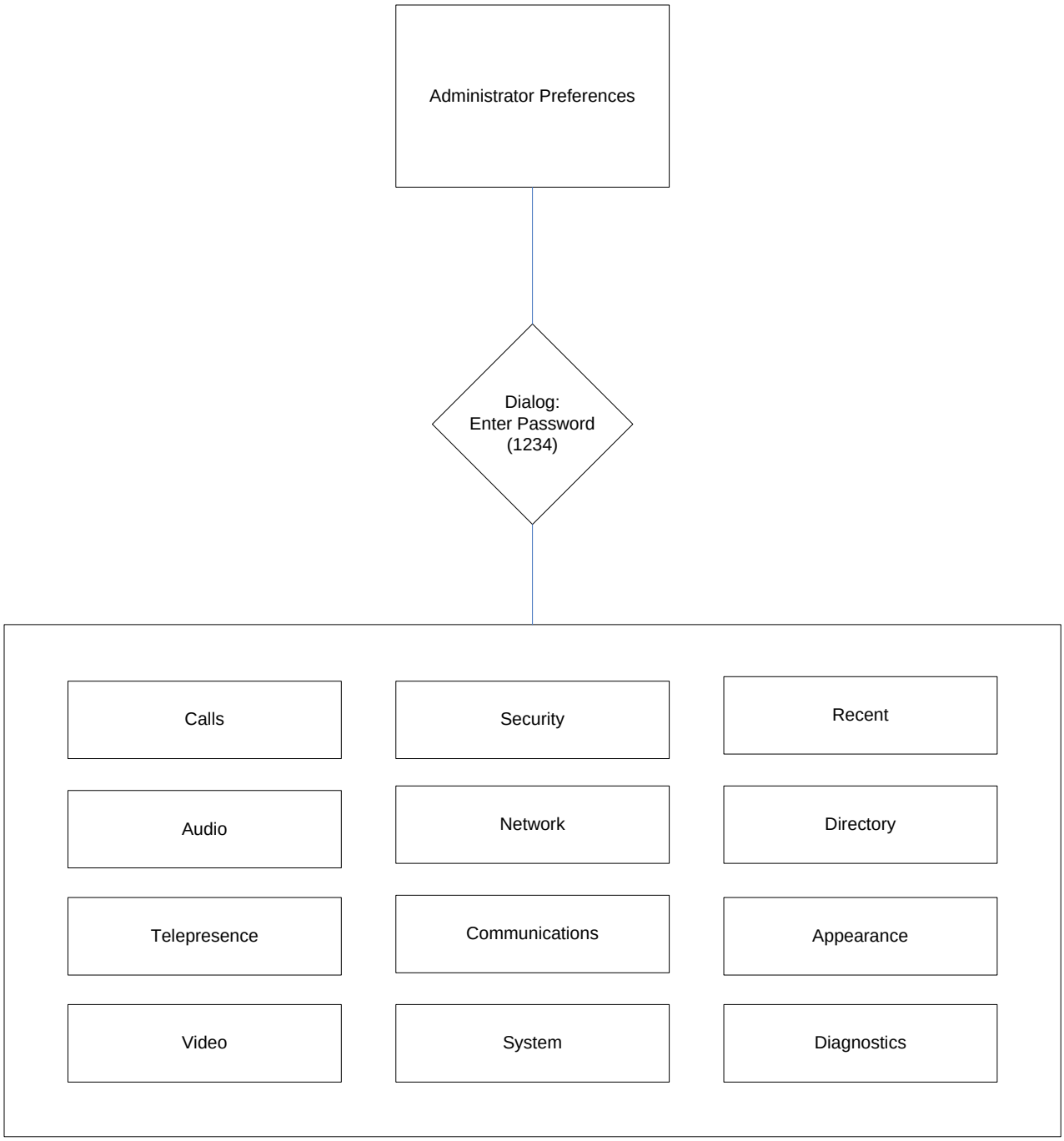

© 2007-2008 LifeSize Communications. All rights reserved.

Calls

- Outgoing Maximum Bandwidth (Auto)
- Incoming Maximum Bandwidth (Auto)
- Auto Bandwidth (Enabled)
- Maximum Call Time (8 hours)
- Maximum Redial Entries (10)
- Auto Answer (Disabled)
- Auto Answer Mute (Enabled)
- Auto Answer Multiway Call (Enabled)
- H.235 AES Security (Disabled)

Audio

- Audio Codec Order (see list on this page)
- Active Microphone (Auto)
- Active Microphone Volume (5)
- Line In Volume (5)
- Auxiliary Audio Input Volume (5) LifeSize Room only
- Auxiliary Audio Input Association (Auxiliary Video Input) LifeSize Room only
- Video Call Audio Output (Line Out)
- Voice Call Audio Output (Phone)
- Line Out Treble (0)
- Line Out Bass (0)
- Ring Tone Volume (5)
- DTMF Tone Volume (5)
- Status Tone Volume (5)

Audio Codec Order:

1. AAC-LC
2. Polycom® Siren14™ (48 kb/s)
3. Polycom® Siren14™ (32 kb/s)
4. Polycom® Siren14™ (24 kb/s)
5. G.722
6. G.729
7. G.728
8. G.711 (µ-Law)
9. G.711 (A-Law)

Telepresence

- Telepresence (Disabled)
- HD Camera 1 Movement (Unlocked)
- HD Camera 2 Movement (Unlocked) LifeSize Room only

Video

Video Control

- Far Control of Near Camera (Enabled)
- Far Set of Camera Presets (Disabled)
- Far Move to Camera Presets (Enabled)
- Camera Presets Lock (Unlocked)
- Camera Pan Direction (Perceived)
- Video Snapshots (Enabled)
- HD Camera 1 Name (HD Camera 1)
- HD Camera 2 Name (HD Camera 2) LifeSize Room only
- Document Camera Name (Doc Camera) LifeSize Room, LifeSize Team, and LifeSize Team MP
- Auxiliary Video Input Name (DVD) LifeSize Room only
- HD Input 1 Name (HD 1) LifeSize Express only
- HD Input 1 Type (Auto) LifeSize Express only
- VGA Input Name (PC)

Video Quality

- Video Bandwidth Balance: 90%/10%
- Primary Video Motion: (10)
- Secondary Video Sharpness: (10)
- Video Encoder Quality (-2)
- H.241 MaxStaticMBPS (Enabled)
- Video MTU (1440 bytes)

© 2007-2008 LifeSize Communications. All rights reserved.

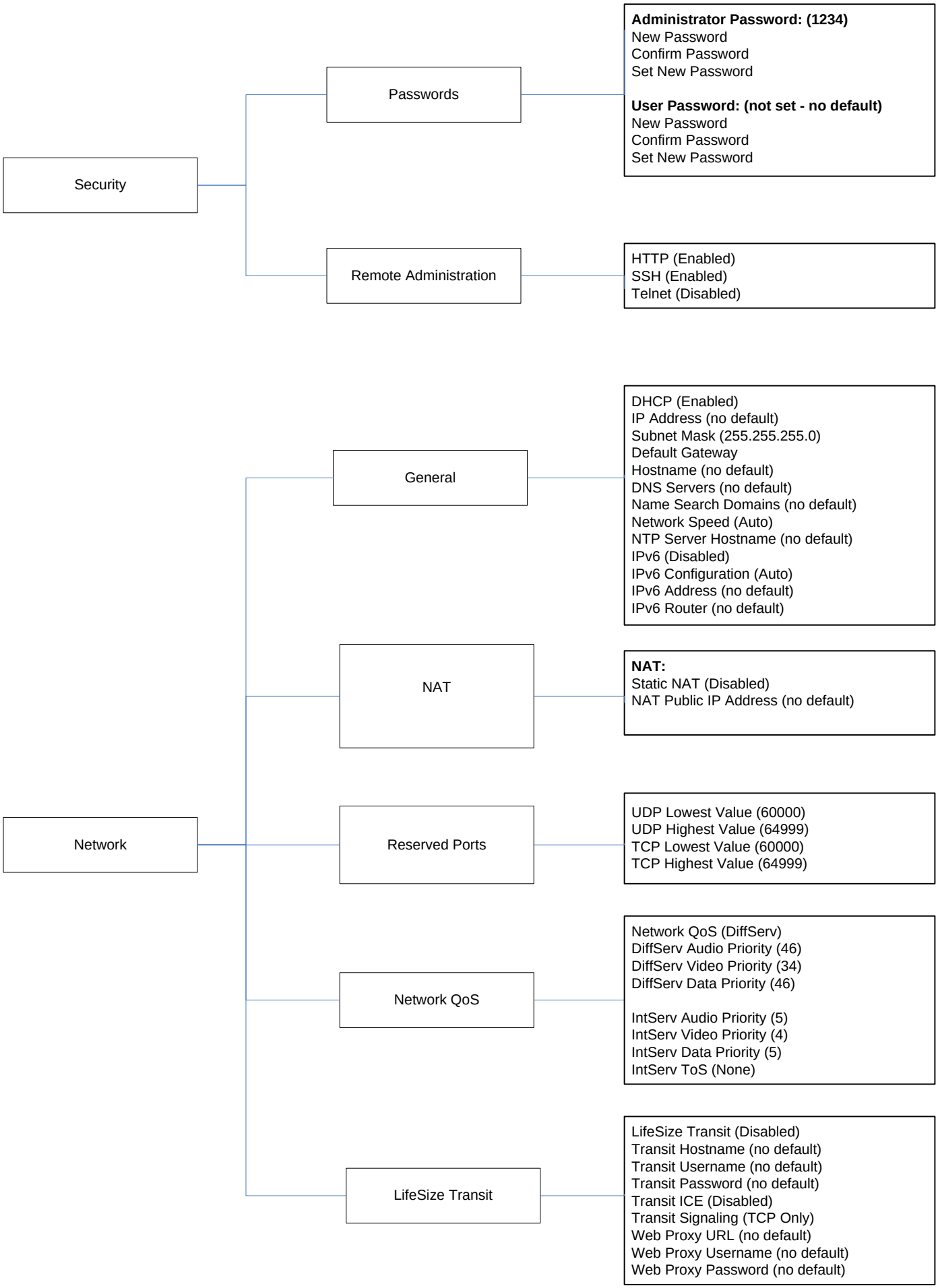

© 2007-2008 LifeSize Communications. All rights reserved.

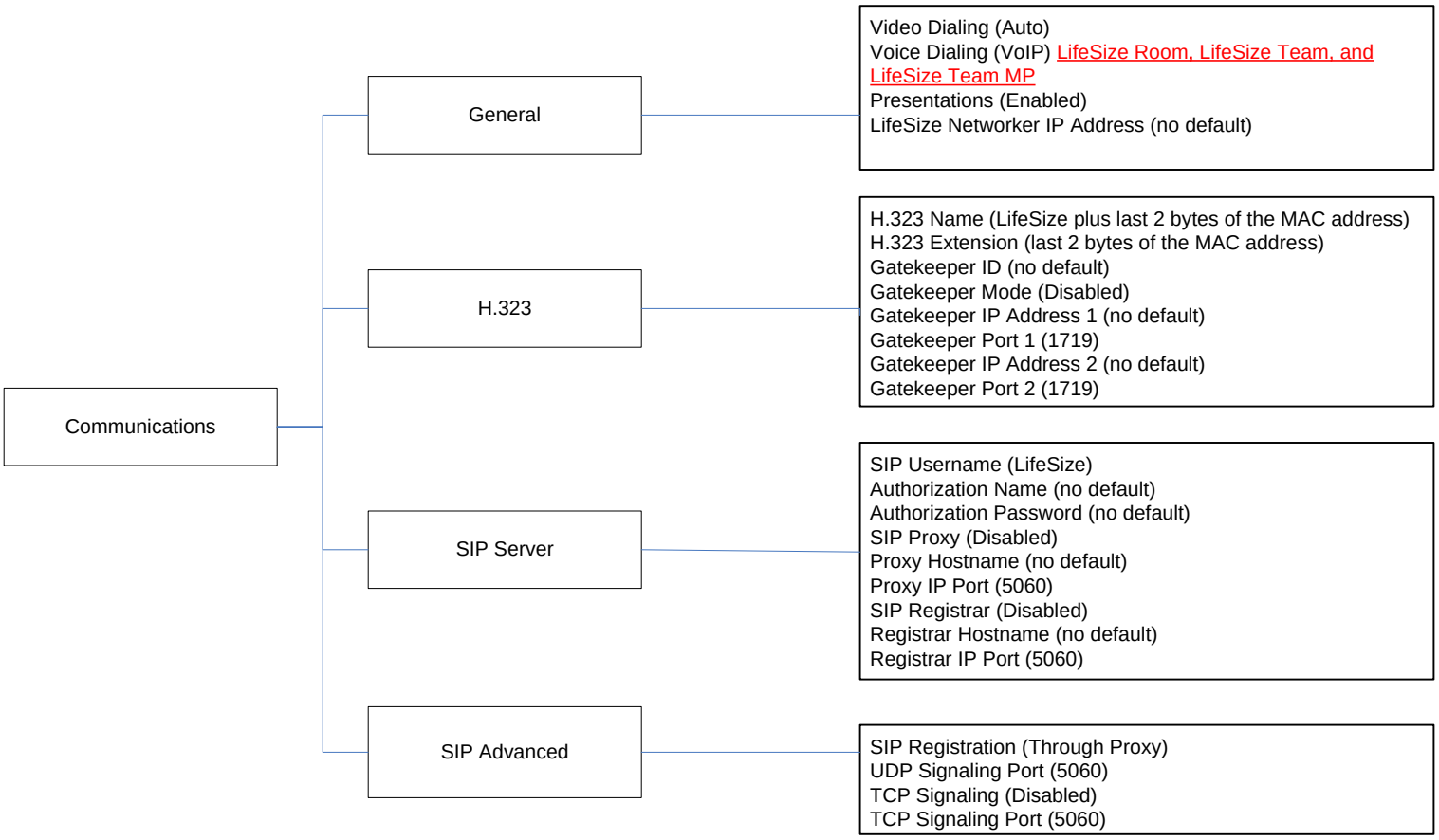

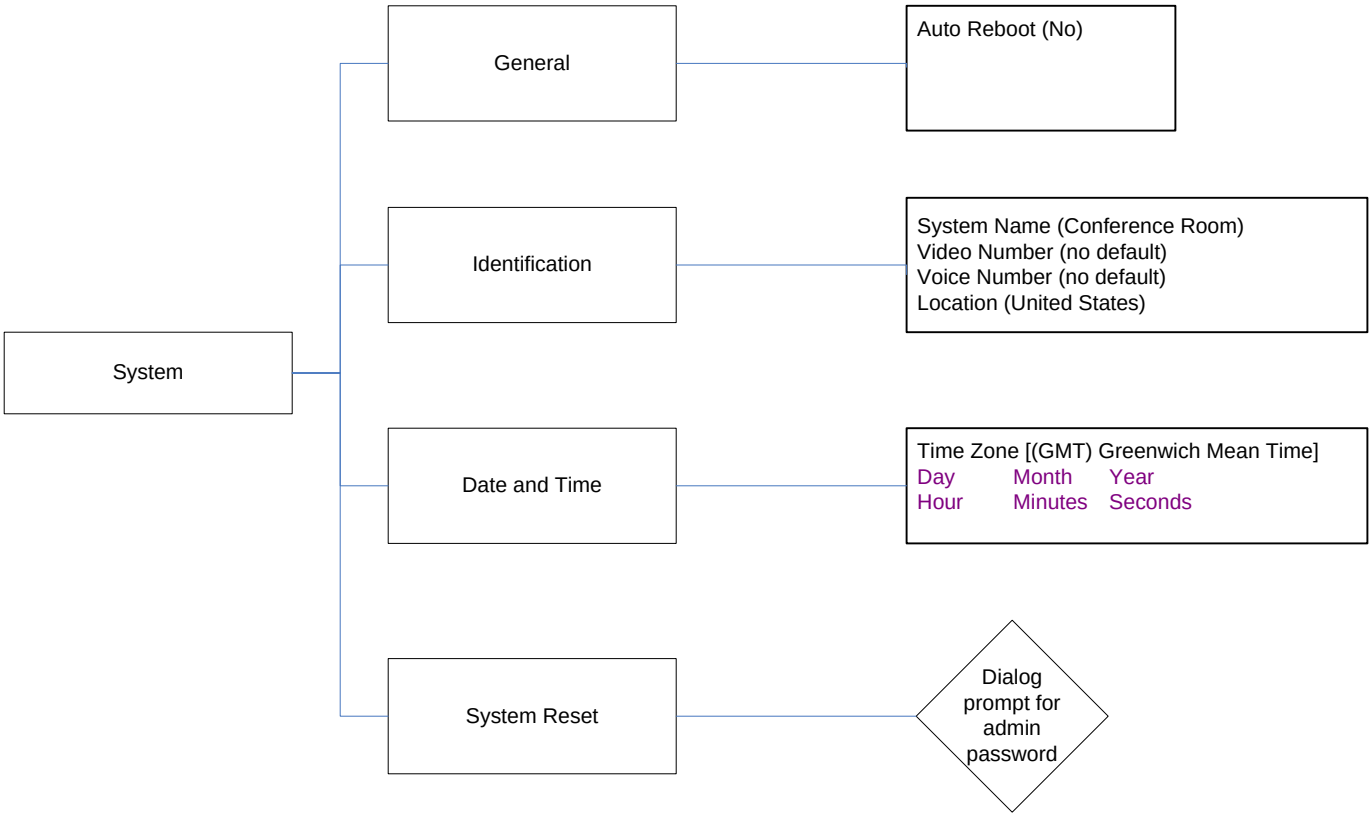

© 2007-2008 LifeSize Communications. All rights reserved.

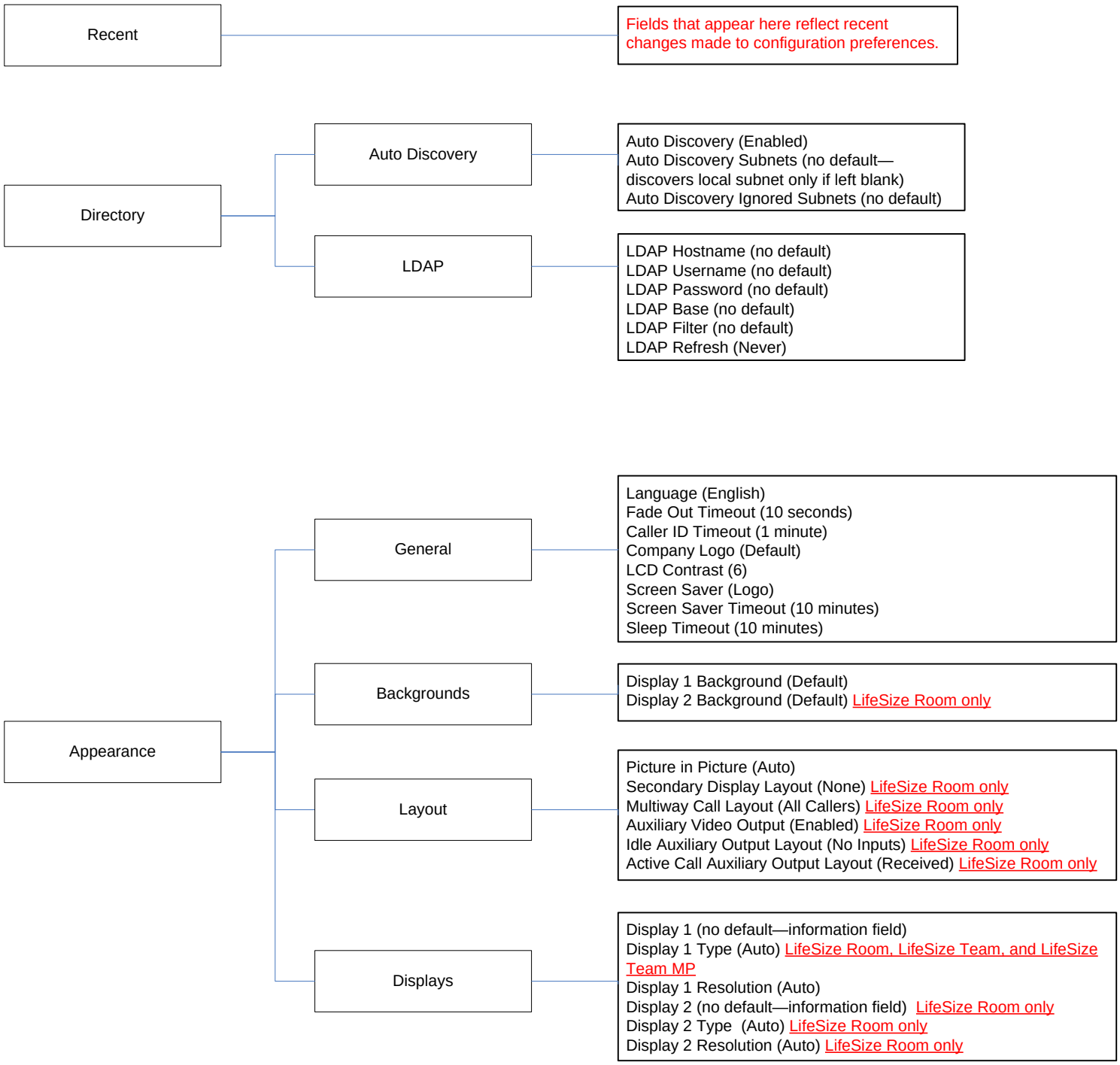

© 2007-2008 LifeSize Communications. All rights reserved.

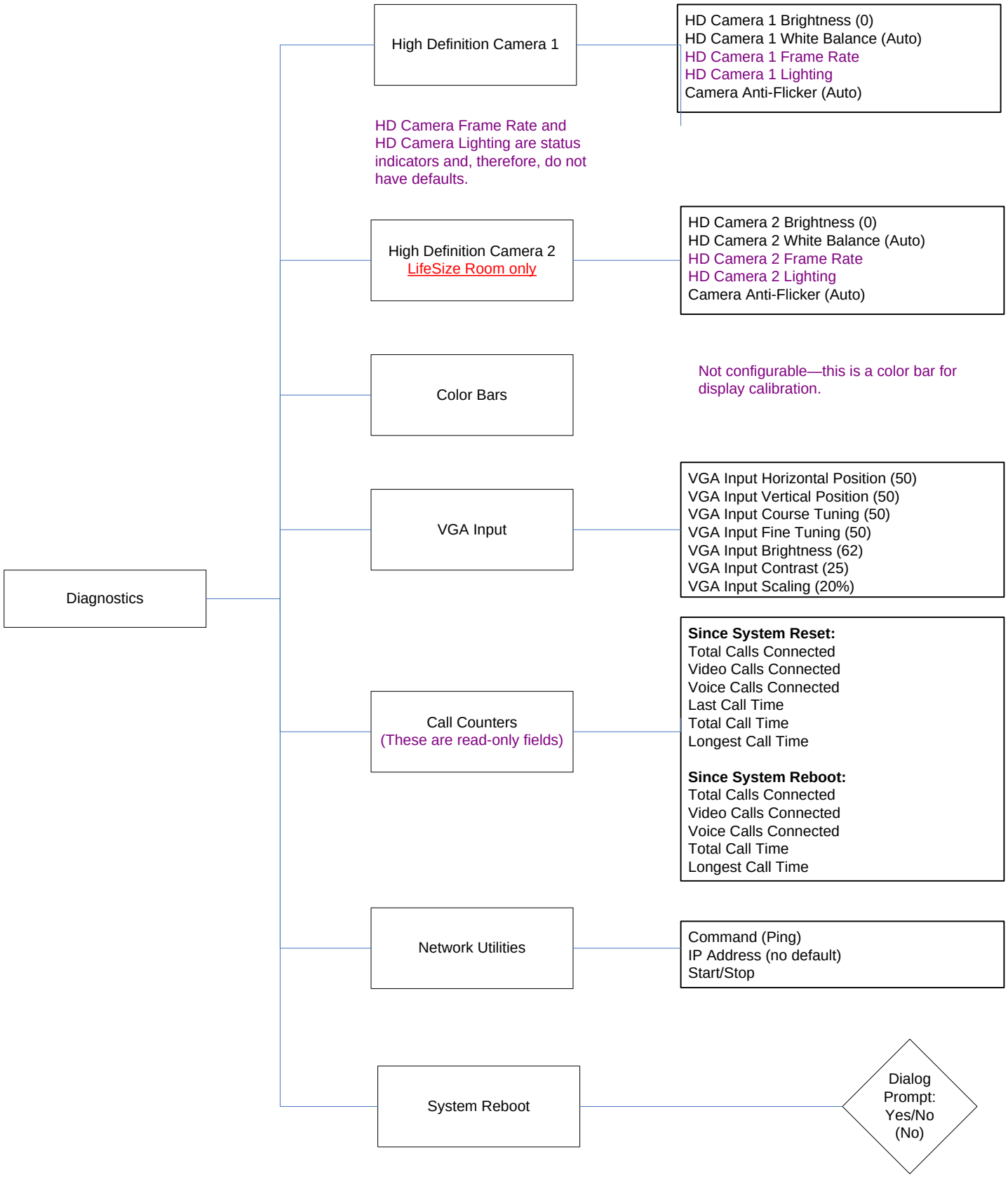

© 2007-2008 LifeSize Communications. All rights reserved.